

# 7

## Great Valley Parkway, Suite 100

Malvern, PA 19355

3,324 SF Available for Lease (Available 5/1/25)

Office Space



# 7 Great Valley Parkway, Suite 100

Malvern, PA 19355

This building's 3-story glass atrium lobby overlooks an inviting outdoor patio with plenty of seating. Located next door to the shops and living quarters at Atwater, this building is walkable to many amenities and just a short drive from additional restaurants, hotels, daycare facilities, tennis courts, Valley Creek Township Park, The Grove, Uptown Worthington, and the Chester Valley Trail. A micro market for quick grab-and-go refreshments is available on the first floor.

Located in the Keystone Innovation Zone, this property includes easy access to the PA Turnpike, Routes 202, 30, & 401, and public transportation.

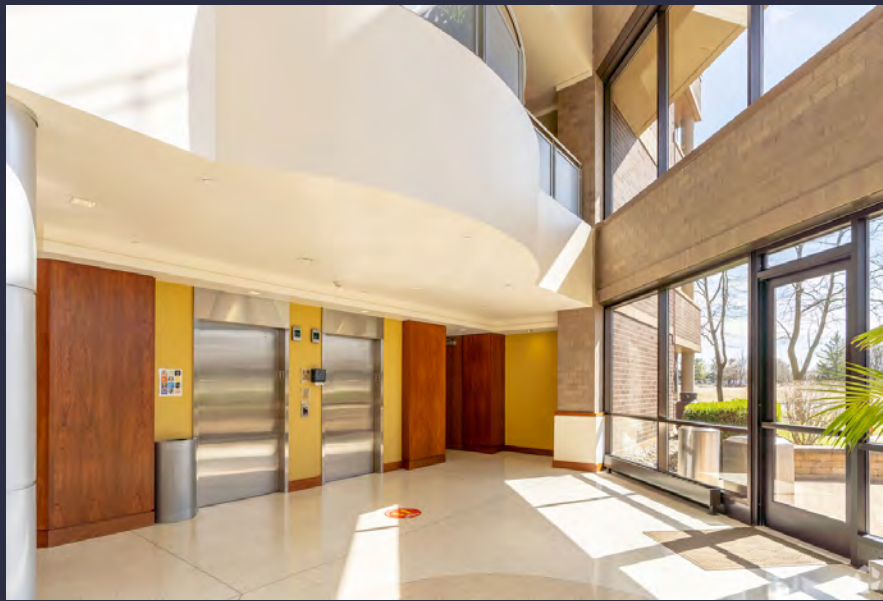

## Property Highlights

**Building Owner:** Workspace Property Trust

**Total Building Size:** 61,108 Square Feet

**Available Space:** 3,178 Square Feet

**Space Condition:** Plug & Play/Move-in Ready

**Amenities:** Outdoor Patio, Micro Market, &

Electric Car Charging

3,324 SF Available 5/1/25

### Demographics >>

	1 mile	3 miles
Population	3,522	30,159
Households	1,303	11,101
Median Age	36.90	41
Median HH Income	\$141,351	\$134,884
Daytime Employees	13,527	44,488
Population Growth '24 - '29	↑ 5.57%	↑ 5.55%
Household Growth '24 - '29	↑ 5.60%	↑ 5.72%

### Traffic >>

Collection Street	Cross Street	Traffic Vol	Last Meas...	Distance
North Morehall Road	Old Morehall Rd S	13,559	2022	0.10 mi
North Morehall Road	Old Morehall Rd SE	13,375	2022	0.10 mi
N Morehall Rd	Great Valley Pkwy S	23,404	2022	0.11 mi
N Morehall Rd	Old Morehall Rd NW	24,848	2022	0.40 mi
Charlestown Rd	Atwater Dr S	26,364	2022	0.68 mi
Yellow Springs Rd	Eaves Spring Dr E	2,853	2022	0.72 mi
Charlestown Rd	I- 76 NW	16,327	2022	0.78 mi
S Morehall Rd	Liberty Blvd N	27,560	2022	0.79 mi
Pennsylvania Turnpike	Charlestown Rd SW	53,273	2022	0.79 mi
US Hwy 202	W Swedesford Rd SE	6,129	2022	0.84 mi

# 7 Great Valley Parkway, Suite 100

Malvern, PA 19355



## 3,324 SF Available 5/1/25

Office Space

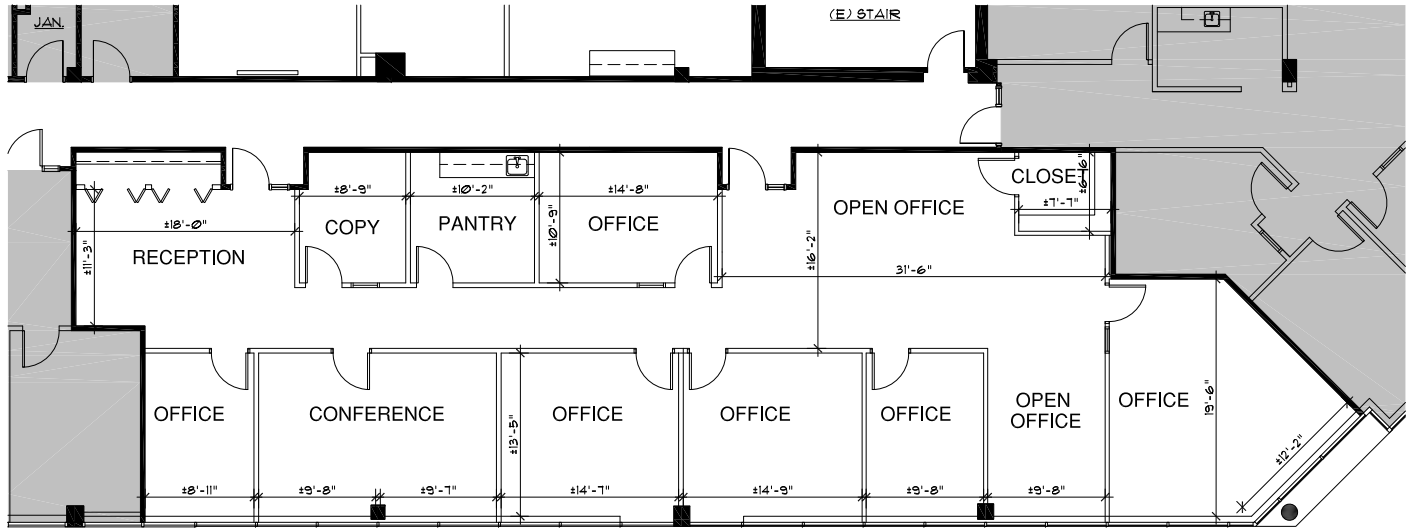

03.25.20/mw 3/25/2020 1:17:26 PM

## Leasing Information

7 Great Valley Parkway, Suite 100, Malvern, PA, 19355  
215.802.4061  
[www.workspaceproperty.com](http://www.workspaceproperty.com)

Doug Himmelreich  
Director of Leasing  
[dhimmelreich@workspaceproperty.com](mailto:dhimmelreich@workspaceproperty.com)



## Spaces for the Way Work Happens Today.

These beautifully designed themes inspire creativity and encourage productivity. Whether you are looking for 1,000 square feet or 100,000 square feet, our in-house design & development team can deliver a turnkey office solution.

### Tailored for the Evolution of Office:

- "A La Carte" or "On Demand" Furniture Packages Available
- Plug & Play IT Packages Available



Scan here to learn more about our premium theme selects.



\*Indicative of the look and feel (not the actual suite)